

PREPARED FOR:
DAVID MASE

PLAT OF SURVEY

-OF-

PATHFINDER SURVEYING, INC.
W2888 KRUEGER ROAD UNIT "D"
LAKE GENEVA, WI 53147
(262) 248-8303

LOT 2 OF C.S.M. 4214, LYING AND BEING IN THE SOUTHEAST
1/4 OF THE NORTHEAST 1/4 OF SECTION 36, TOWN 2 NORTH,
RANGE 16 EAST, TOWN OF DELAVAN, WALWORTH COUNTY,
WISCONSIN.

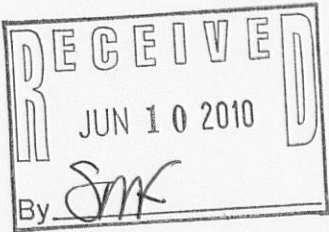
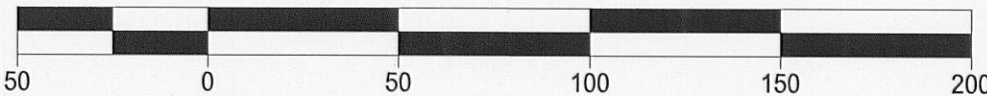
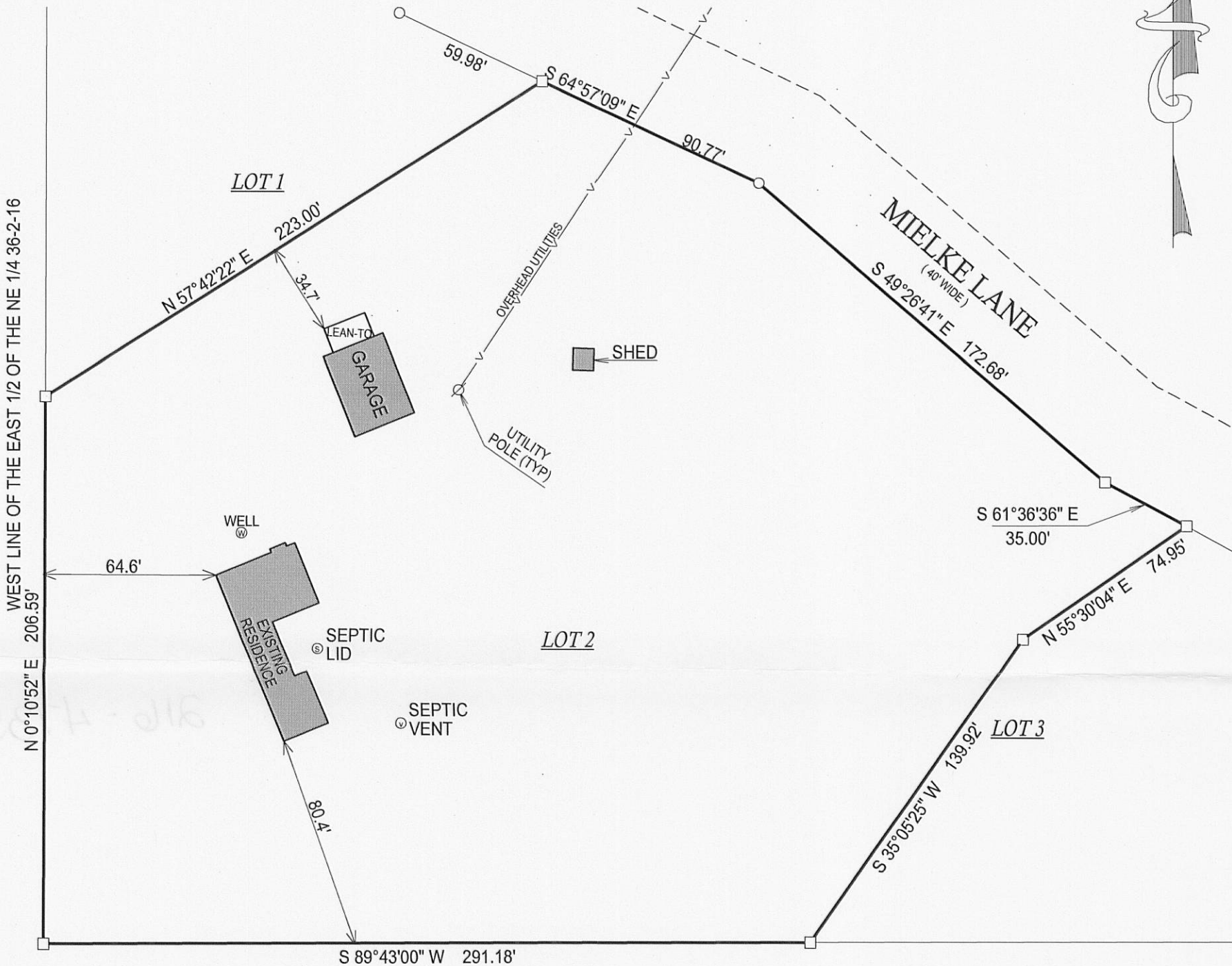

NOTE: BASIS OF BEARING IS C.S.M. 4124

- () = RECORDED AS
□ = FOUND IRON BAR
○ = FOUND IRON PIPE
■ = SET IRON BAR
● = SET IRON PIPE

SCALE: 1" = 50'

JOB #: 09-065

TAX ID #: FA 421400002

COMPARE LEGAL DESCRIPTION ABOVE AND DRAWING WITH DEED. FOR BUILDING RESTRICTIONS AND EASEMENTS NOT SHOWN, REFER TO DEED, ABSTRACT SOURCES AND LOCAL MUNICIPAL CODES. NOTIFY THE SURVEYOR IMMEDIATELY OF ANY DISCREPANCY.

"I hereby certify that the above described property was surveyed under my supervision and that the above map, to the best of my knowledge and belief, is a true representation thereof and shows the size and location of all visible structures, apparent easements and encroachments if any."
This survey is made for the present owners of the property, and those who purchase, mortgage, or guarantee the title thereto, within one year from the date hereof.

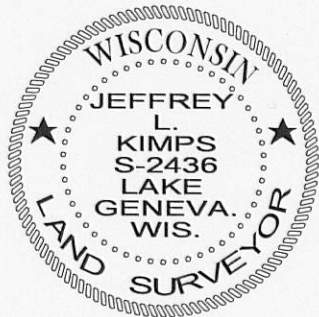

JEFFREY L. KIMPS S-2436
Wisconsin Registered Land Surveyor
(original if signed in red)

DATED THE 28th, DAY OF JULY, 2009.